VISIT…

LANZAROTE Caliente.COM

My Love

Words & Music by Jörgen Elofsson, Pelle Nylén, David Kreuger & Per Magnusson

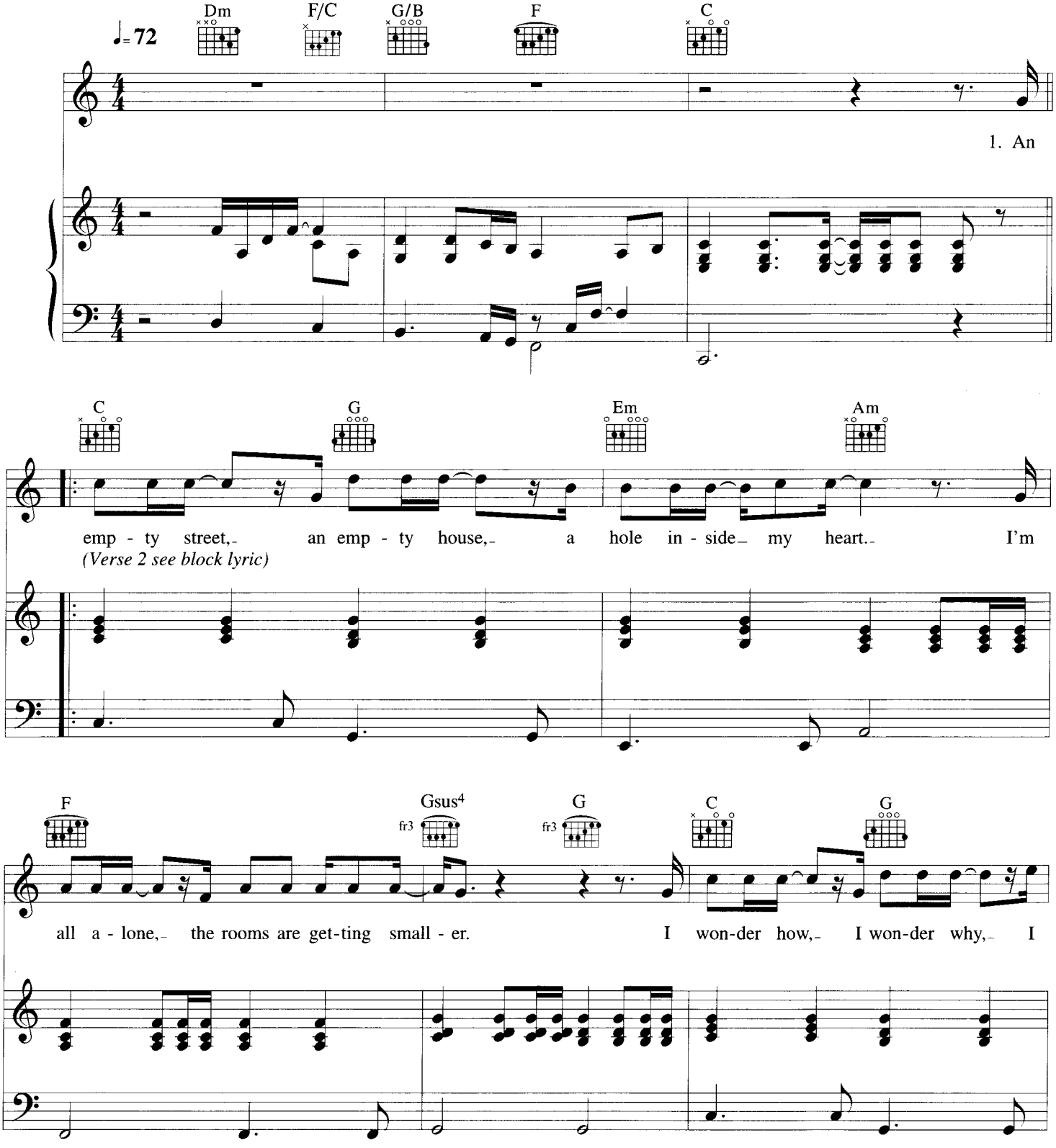

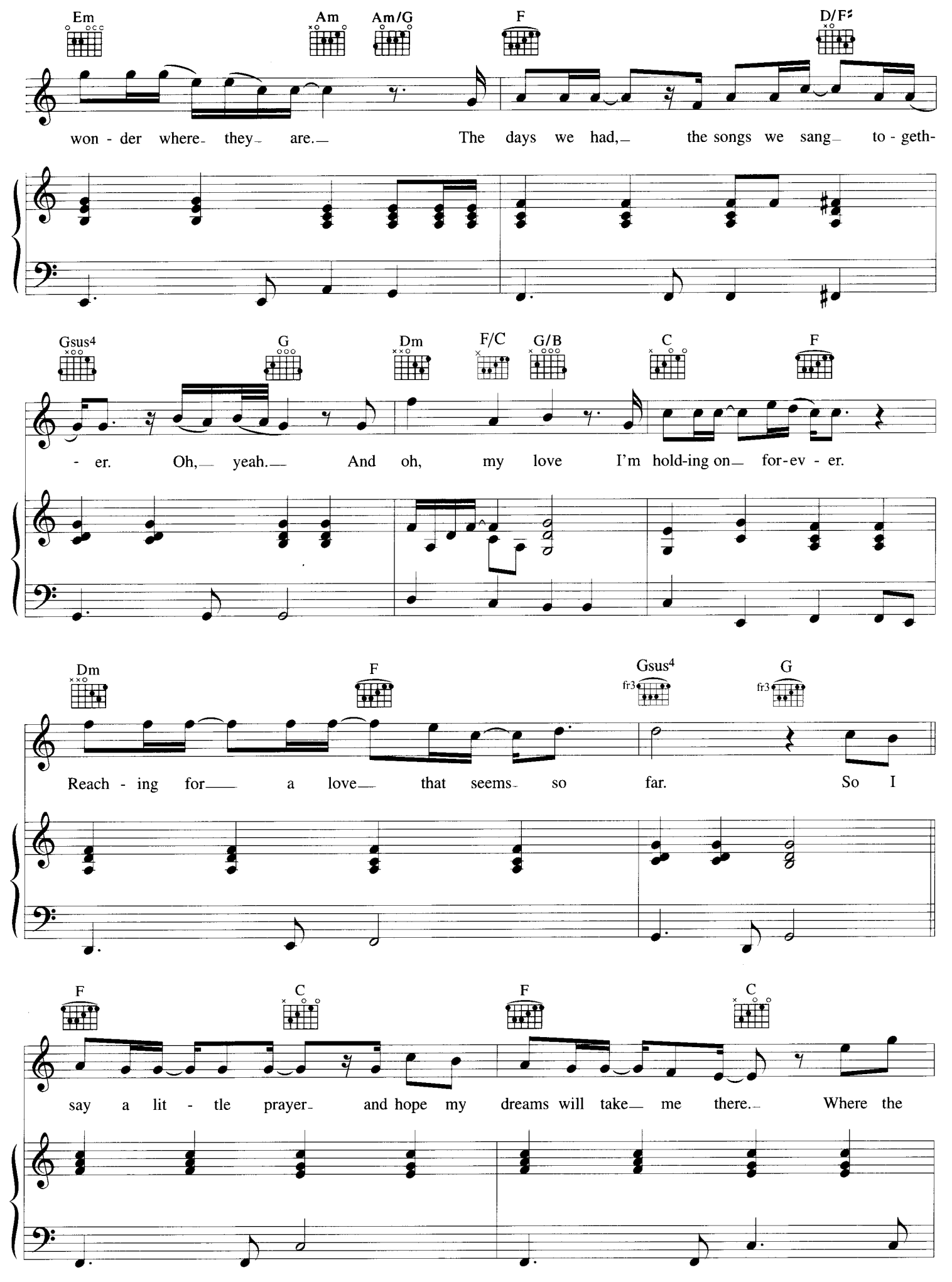
Em
Am
Am/G
F
D/F♯
won - der where they are. The days we had, the songs we sang to - geth-
Gsus4
G
Dm
F/C
G/B
C
F
- er. Oh, yeah. And oh, my love I'm hold-ing on for-ev - er.
Dm
F
Gsus4
fr3
G
fr3
Reach - ing for a love that seems so far. So I
F
C
F
C
say a lit - tle prayer and hope my dreams will take me there. Where the

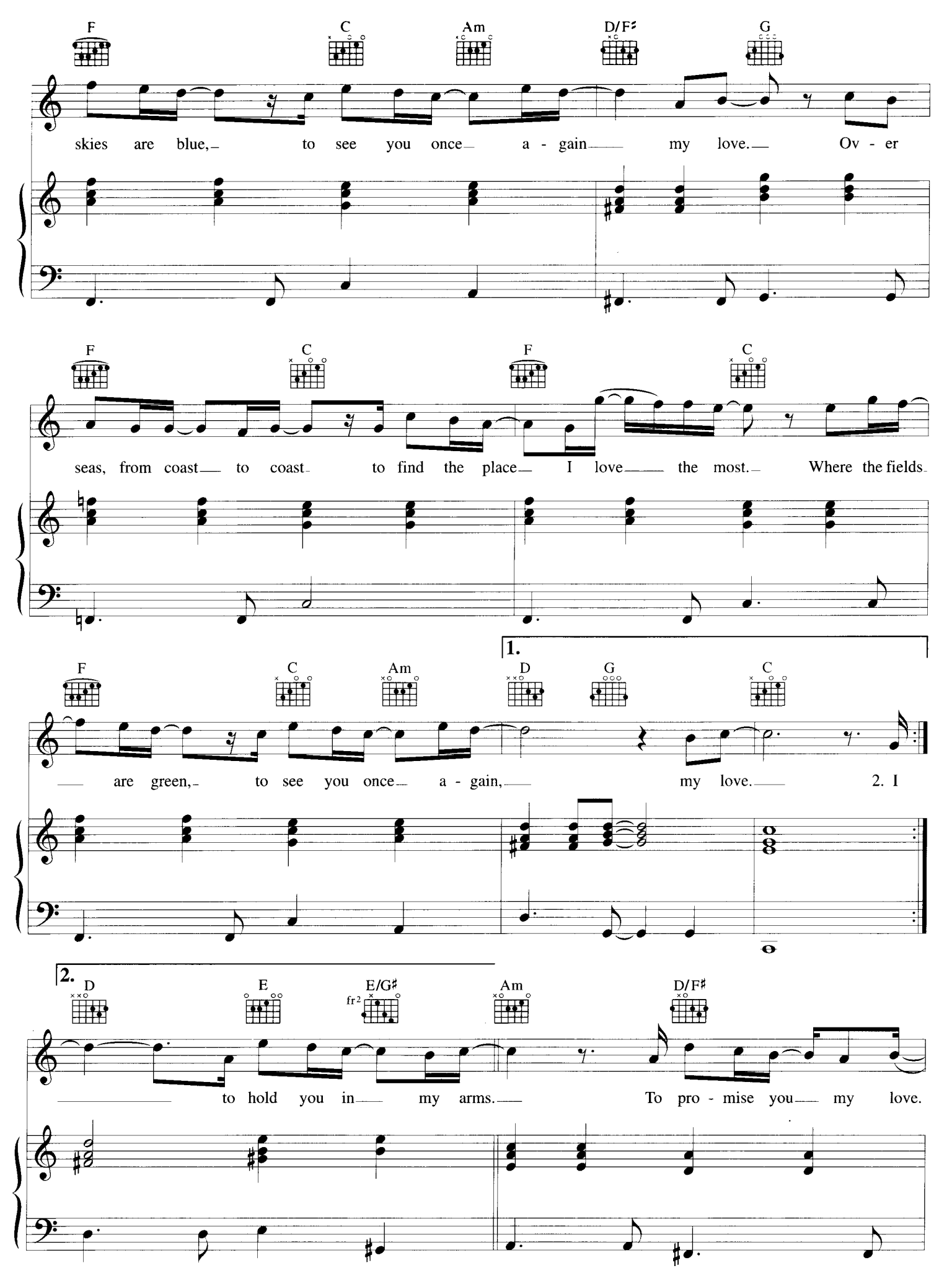
F C Am D/F♯ G
skies are blue, to see you once a - gain my love. Ov - er
F C F C
seas, from coast to coast to find the place I love the most. Where the fields
1.
F C Am D G C
are green, to see you once a - gain, my love. 2. I
2.
D E E/G♯ fr2 Am D/F♯
to hold you in my arms. To pro - mise you my love.

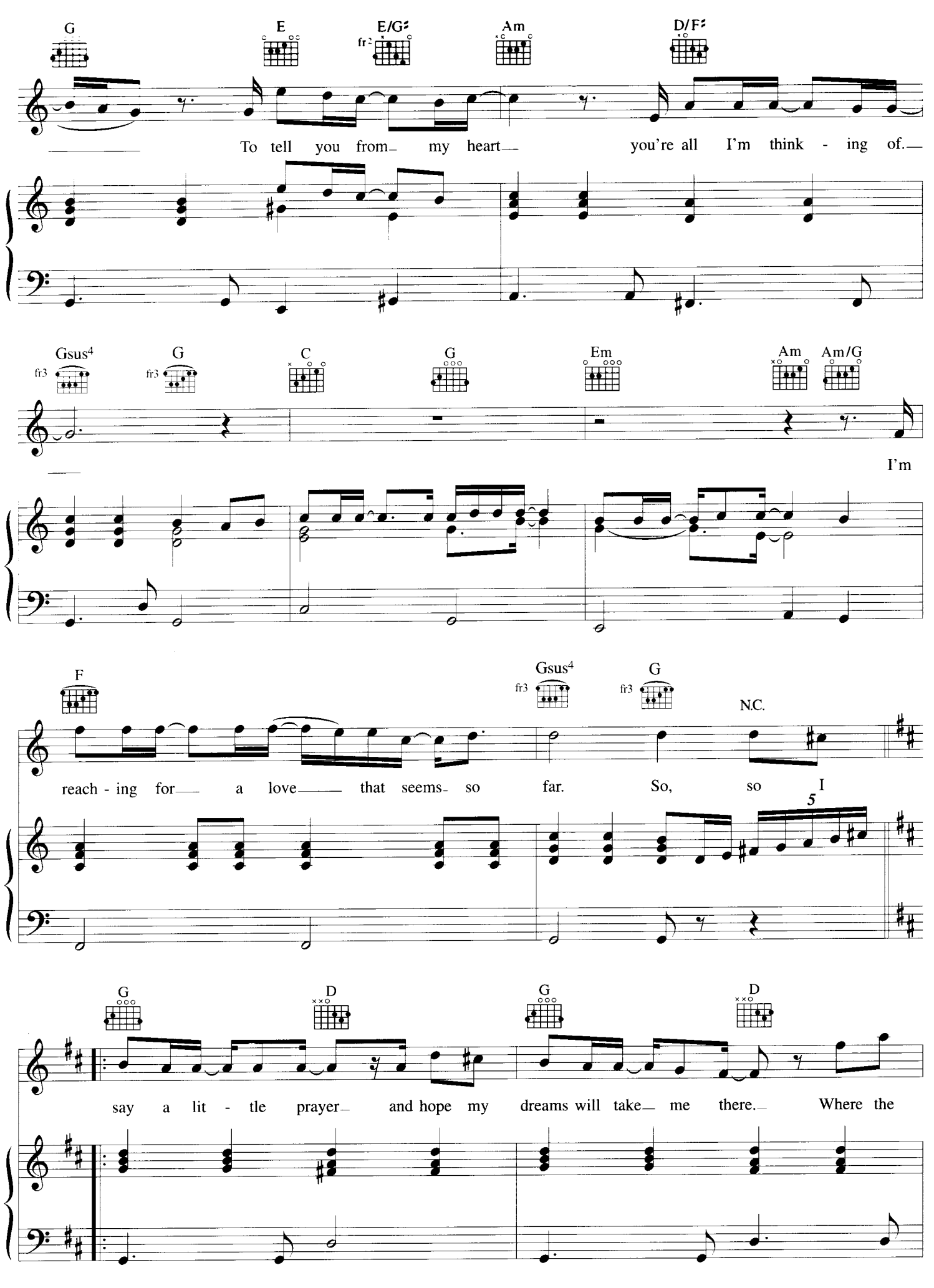
G
E
E/G♯
fr2
Am
D/F♯
To tell you from my heart you're all I'm think - ing of.
Gsus4
fr3
G
fr3
C
G
Em
Am
Am/G
I'm
F
Gsus4
fr3
G
fr3
N.C.
reach - ing for a love that seems so far. So, so I
5
G
D
G
D
say a lit - tle prayer and hope my dreams will take me there. Where the

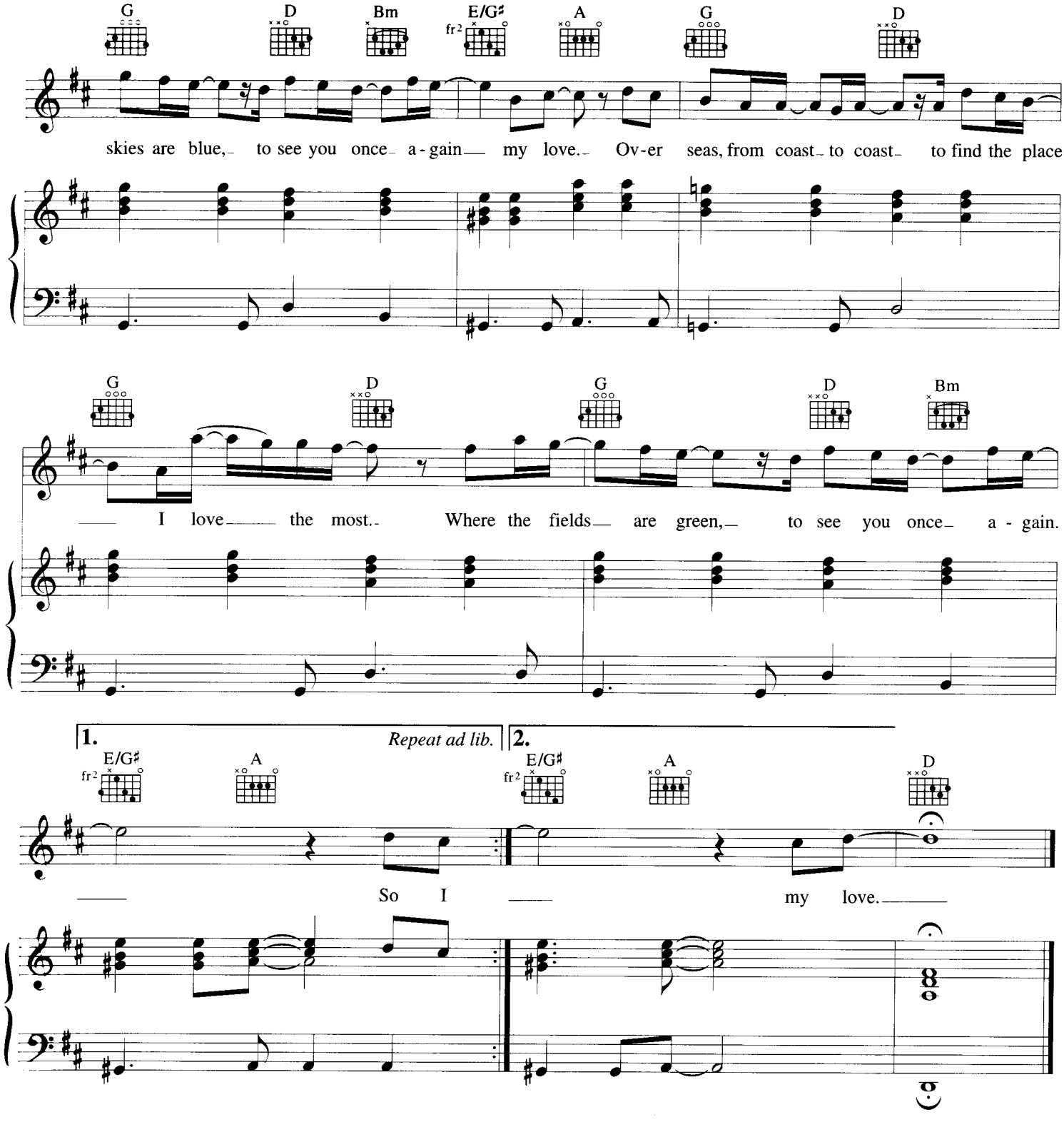

Verse 2:
I try to read, I go to work
I'm laughing with my friends
But I can't stop to keep myself from thinking oh no,
I wonder how, I wonder why
I wonder where they are
The days we had
The songs we sang together, oh yeah.

And oh, my love *etc.*